LAUBER GROUP

Organigramm Lauber Group
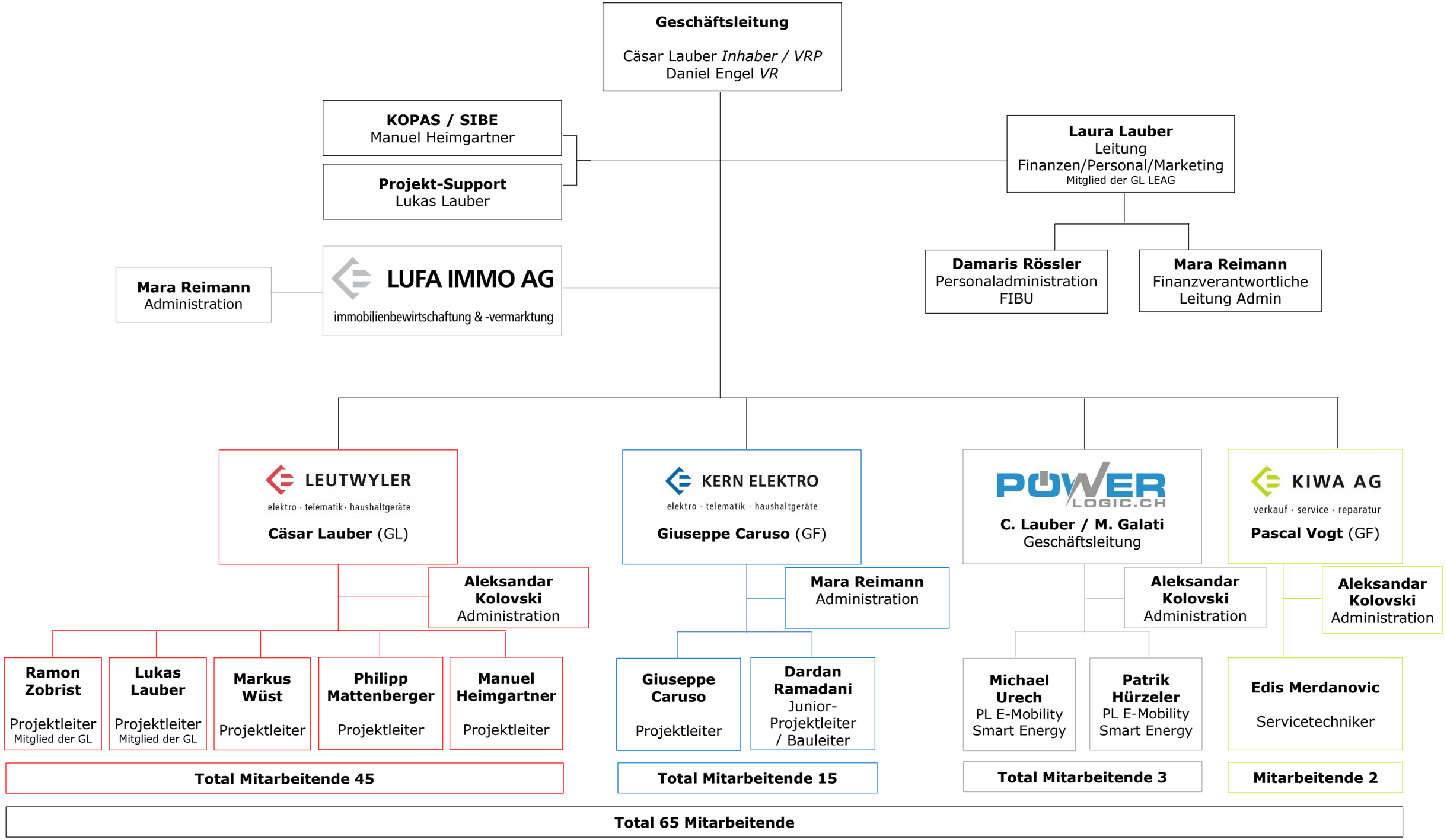
per 01.01.2026