LAUBER GROUP

Organigramm Lauber Group
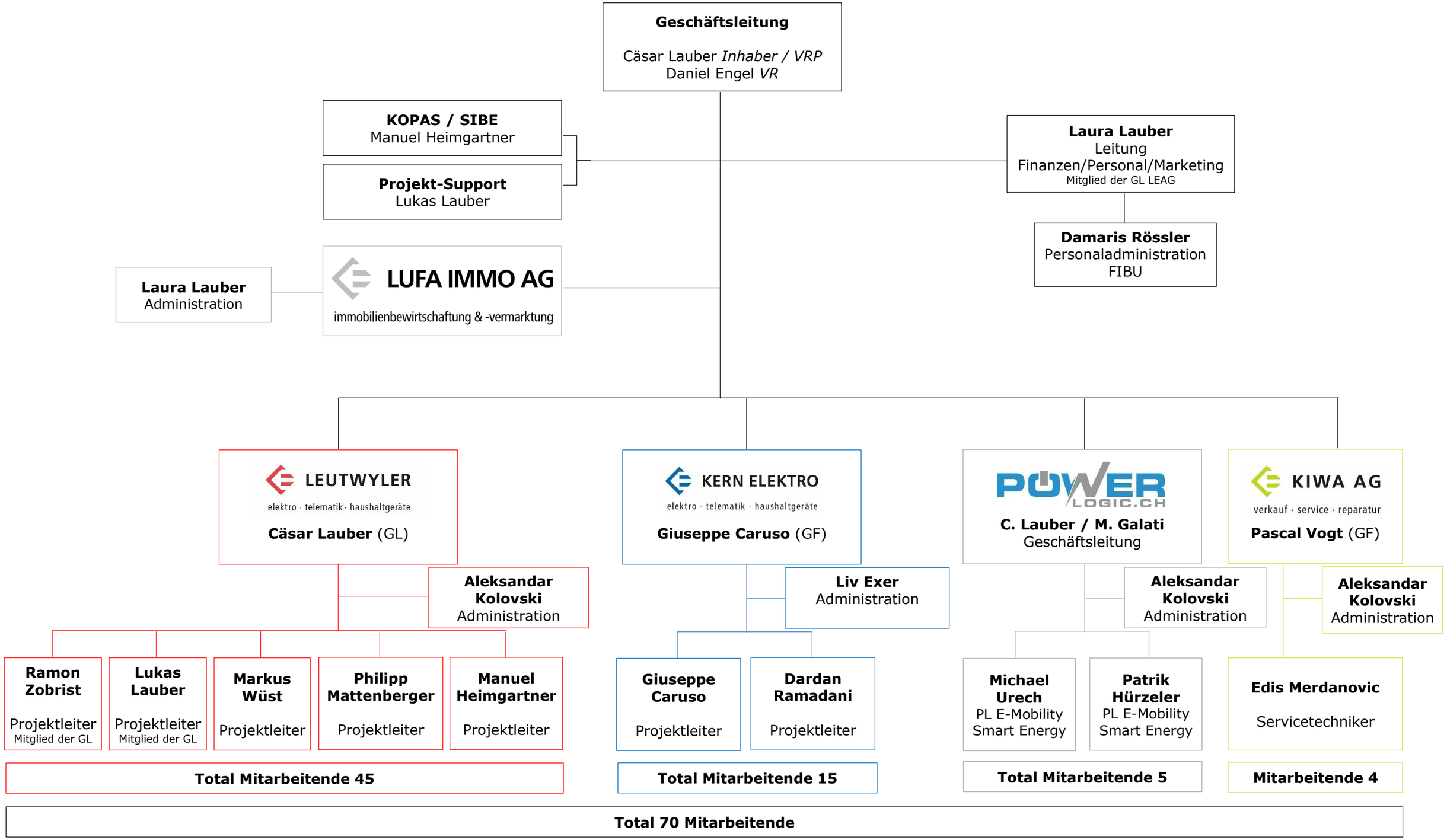
per 01.09.2026